



M.C.E. Society's

# M.A. RANGOONWALA COLLEGE OF DENTAL SCIENCES & RESEARCH CENTRE, PUNE

i) Recognized by the Government of India

ii) Affiliated to the Maharashtra University of Health Sciences, Nashik.

2390-B, K.B. Hidayatullah Road, Azam Campus, Camp, Pune-411001 (Maharashtra)

E-mail: mardcomr@gmail.com" [mardcomr@gmail.com](mailto:mardcomr@gmail.com) Website : [www.mardentalcollege.org](http://www.mardentalcollege.org)

## E-GOVERNANCE ARCHITECTURE

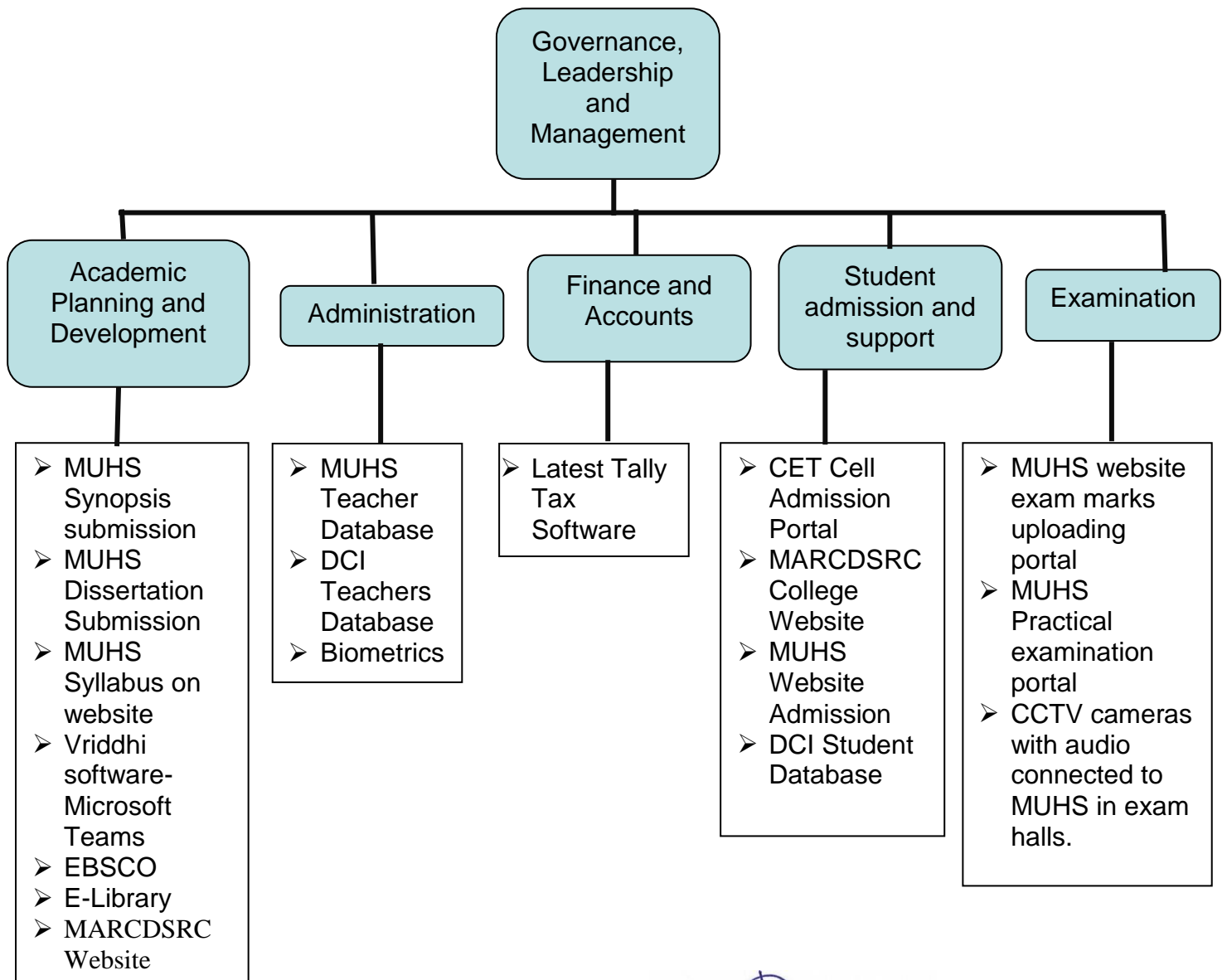

  
PRINCIPAL  
M. A. RANGOONWALA COLLEGE OF DENTAL  
SCIENCES & RESEARCH CENTRE, PUNE

