



M.C.E. Society's  
**M. A. RANGOONWALA COLLEGE OF DENTAL  
SCIENCES AND RESEARCH CENTRE, PUNE**

Recognized by Government of India &  
Affiliated to Maharashtra University of Health Sciences, Nashik

2390-B, K. B. Hidayatullah Road, Azam Campus, Camp, Pune - 411 001. Maharashtra, India  
Tel.: 91-20-26430959, 26430960, 26430961, Fax: 91-20-26430962

E-mail :- dean-mardental@azamcampus.org Website :- www.mardentalcollege.org

Ref. No. : MARDC / Admin / 2023

Date : 05 JAN 2023

**INSTITUTIONAL ORGANOGRAM**

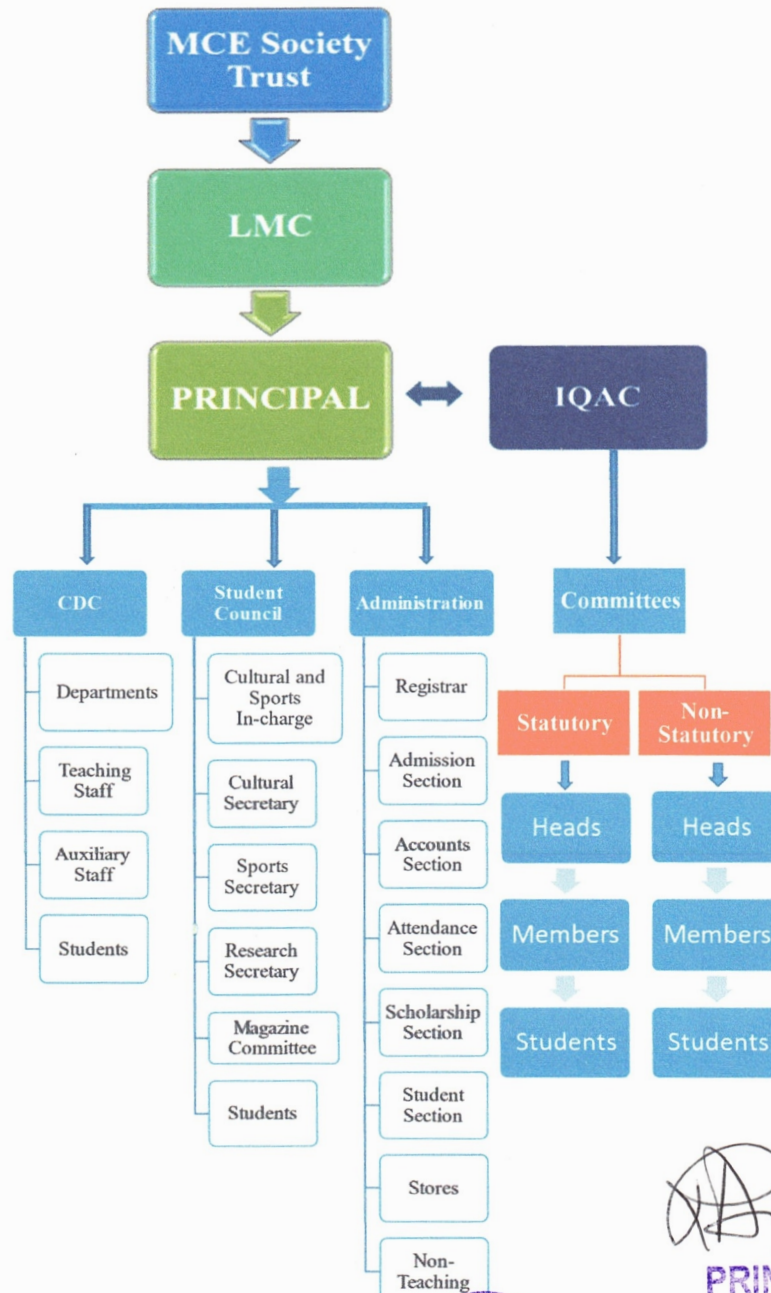

**PRINCIPAL**

M. A. RANGOONWALA COLLEGE OF DENTAL  
SCIENCES & RESEARCH CENTRE, PUNE

