



M.C.E. Society's

M.A. RANGOONWALA COLLEGE OF DENTAL SCIENCES & RESEARCH CENTRE, PUNE

- i) Recognized by the Government of India
- ii) Affiliated to the Maharashtra University of Health Sciences, Nashik.

2390-B, K.B. Hidayatullah Road, Azam Campus, Camp, Pune-411001 (Maharashtra)
Tel: 91-20-26430959, 26430960, 26430961 Fax No. 91-20-26430962
E-mail: info@mardentalcollege.org Website : www.mardentalcollege.org

4.2.1: Facilities as per the stipulations of the respective Regulatory Bodies with geotagging



Well-equipped dental chair unit



Endodontic Microscope



PRINCIPAL
M. A. RANGOONWALA COLLEGE OF DENTAL SCIENCES & RESEARCH CENTRE, PUNE

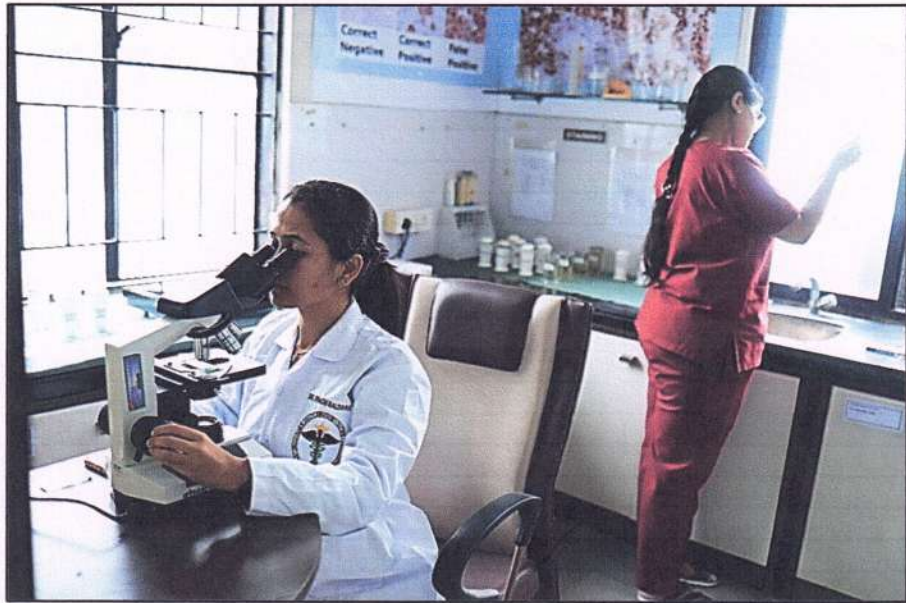

Immuno-histochemistry laboratory



Mannequins for preclinical training



A. D. R. S.

PRINCIPAL

M. A. RANGOONWALA COLLEGE OF DENTAL
SCIENCES & RESEARCH CENTRE, PUNE

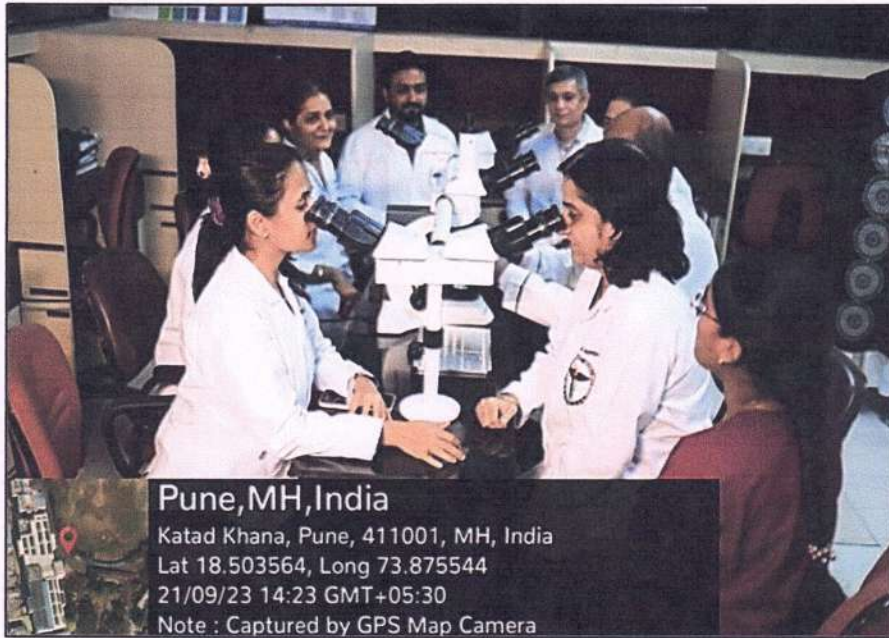

Slide discussion with pentahead microscope

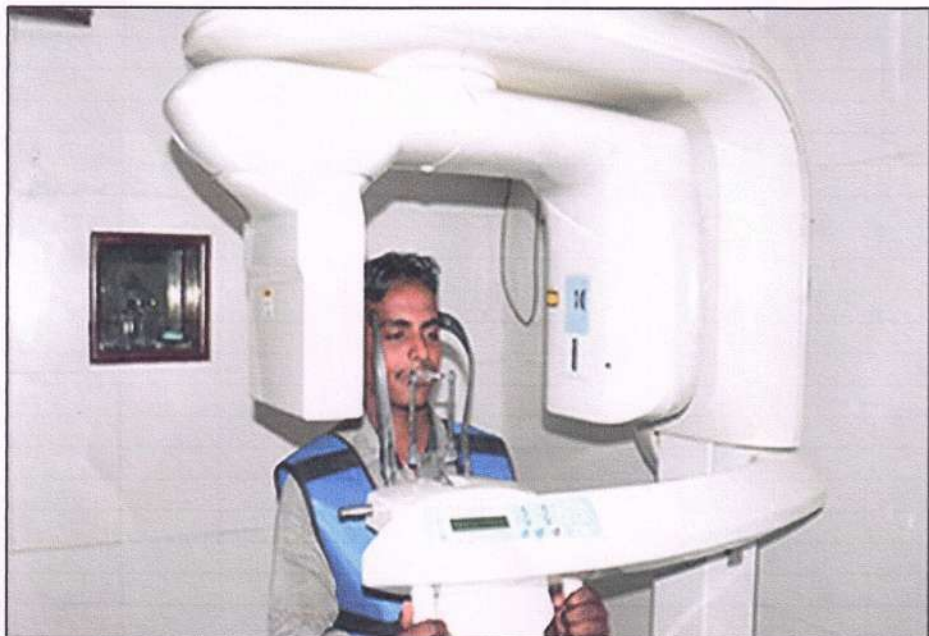

Dental CBCT unit



PRINCIPAL
M. A. RANGOONWALA COLLEGE OF DENTAL
SCIENCES & RESEARCH CENTRE, PUNE