

DESIGN BY
SHEHBAZ KHAN
09422085467

BASEMENT FLOOR PLAN

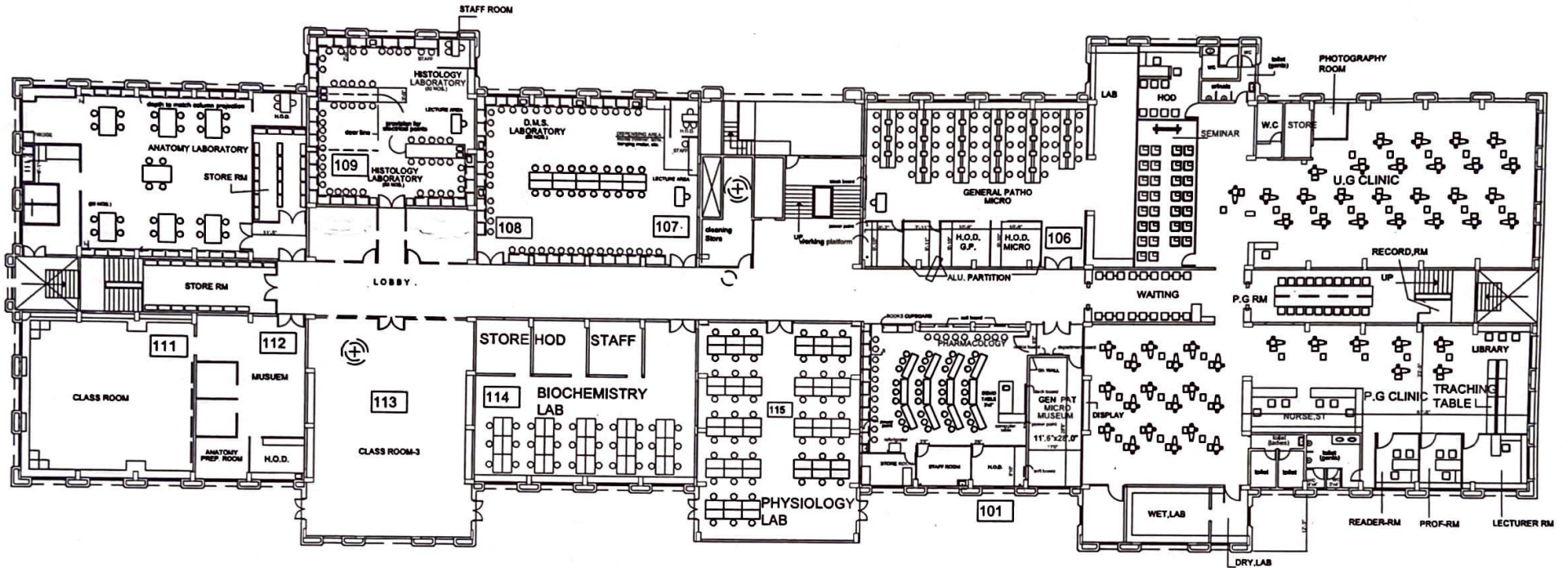

PROPOSED INTERIOR LAYOUT PLAN FOR M.D.S
M.A.RANGOONWALA COLLEGE OF DENTAL SCIENCE & RESE
AZAM CAMPUS, PUNE

SCALE	
DATE	16/05/18
PROJ.NO	

NEW THEME INTERIOR

M.A. RANGOONWALA COLLEGE OF DENTAL SCIENCE & RESEARCH CENTRE PUNE
PUNE-411004



R. Dugal
DR. RAMANDEEP DUGAL
PRINCIPAL
M. A. RANGOONWALA COLLEGE OF DENTAL
SCIENCES & RESEARCH CENTRE, PUNE

DESIGN BY
SHEHBAZ KHAN
09422085467

GROUND FLOOR PLAN

SPECIALLY ABLED
COMPREHENSIVE CLINIC

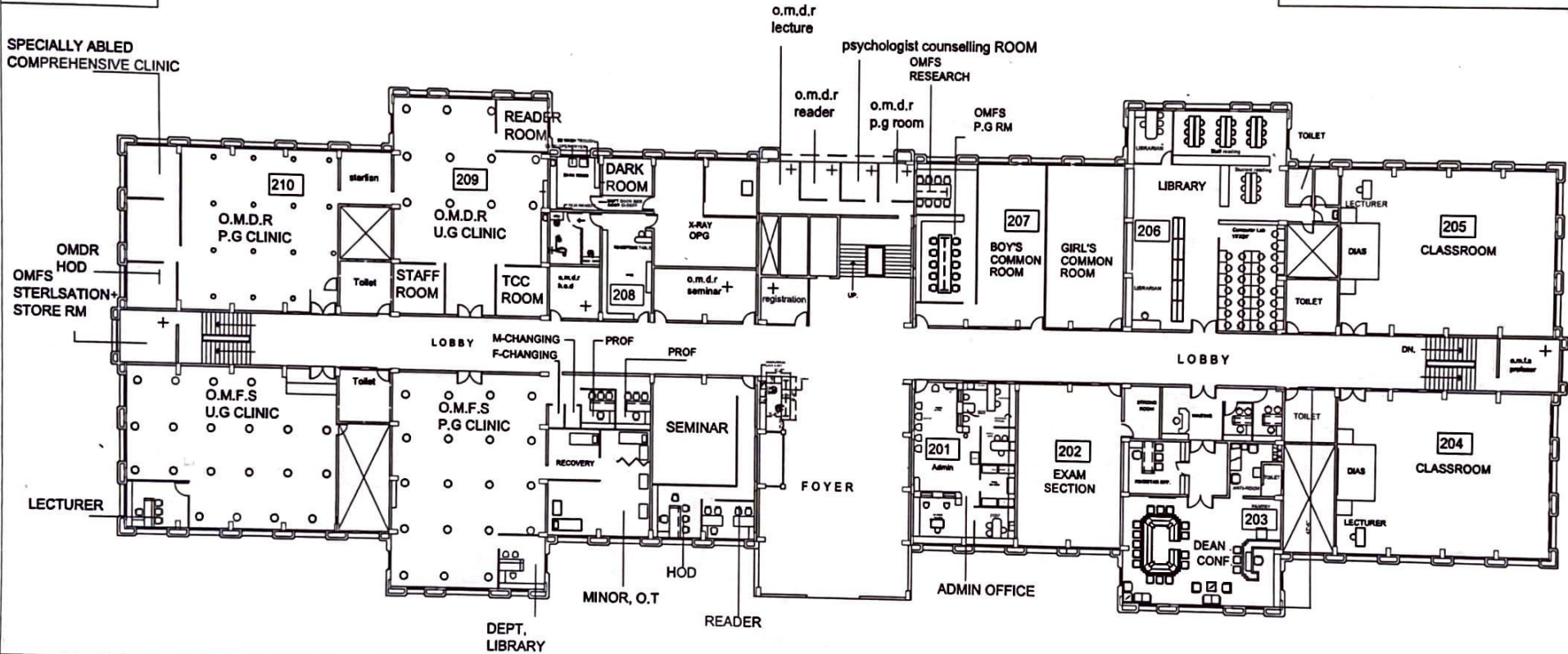

PROPOSED INTERIOR LAYOUT PLAN FOR M.D.S
M.A. RANGOONWALA COLLEGE OF DENTAL SCIENCE & RESE
AZAM CAMPUS, PUNE

SCALE	
DATE	
PROJ. NO.	

NEW THEME INTERIOR

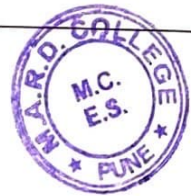

Dr. Ramandeep Dugal
DR. RAMANDEEP DUGAL
PRINCIPAL
M. A. RANGOONWALA COLLEGE OF DENTAL
SCIENCES & RESEARCH CENTRE, PUNE

DESIGN BY
SHEHBAZ KHAN
09422085467

FIRST FLOOR PLAN

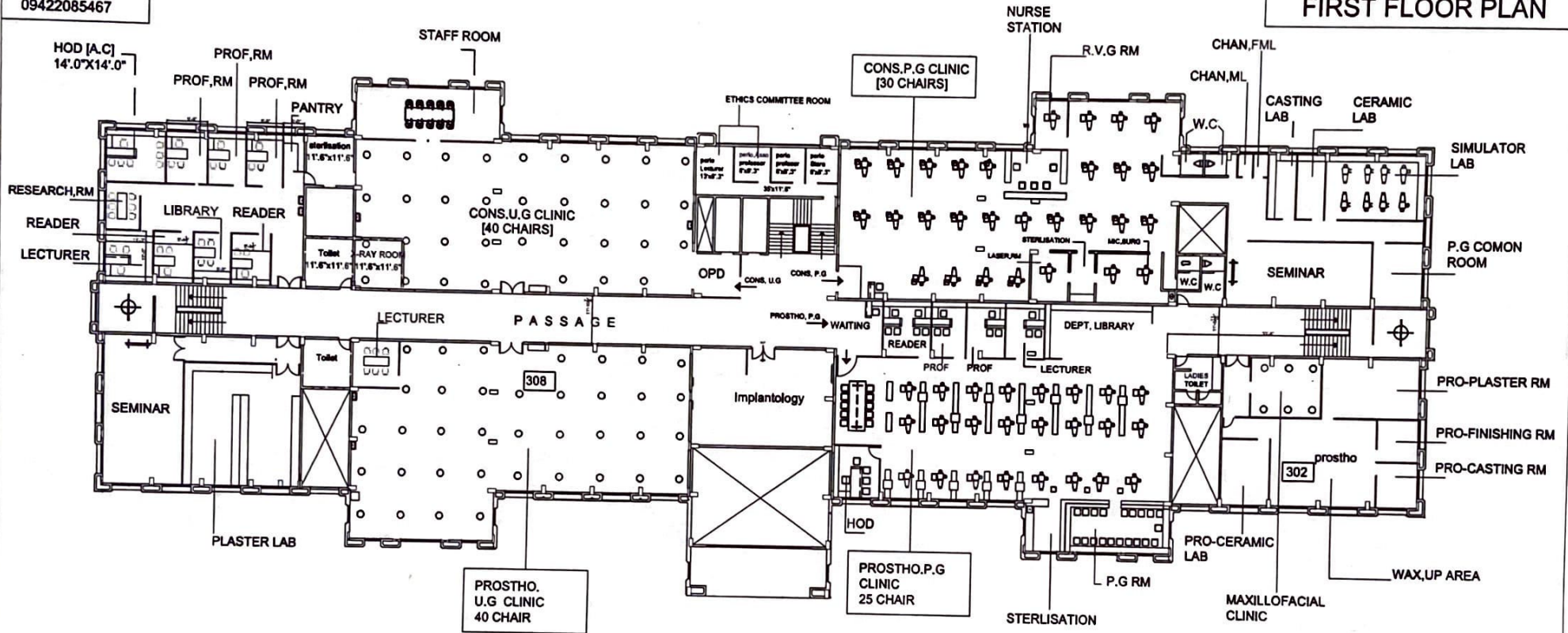

PLAN

PROPOSED INTERIOR LAYOUT PLAN FOR M.D.S
M.A.RANGOONWALA COLLEGE OF DENTAL SCIENCE & RESE
AZAM CAMPUS, PUNE

SCALE	
DATE	10/05/19
PROJ.NO	

NEW THEME INTERIOR

SAN. RESERVE PLAN, NUMBER, DETAILED, FIRST FLOOR, PLAN NO-1
PUNE-411008



Dr. Ramandeep Dugal

DR. RAMANDEEP DUGAL
PRINCIPAL
M. A. RANGOONWALA COLLEGE OF DENTAL

DESIGN BY
SHEHBAZ KHAN
09422085467

SECOND FLOOR PLAN

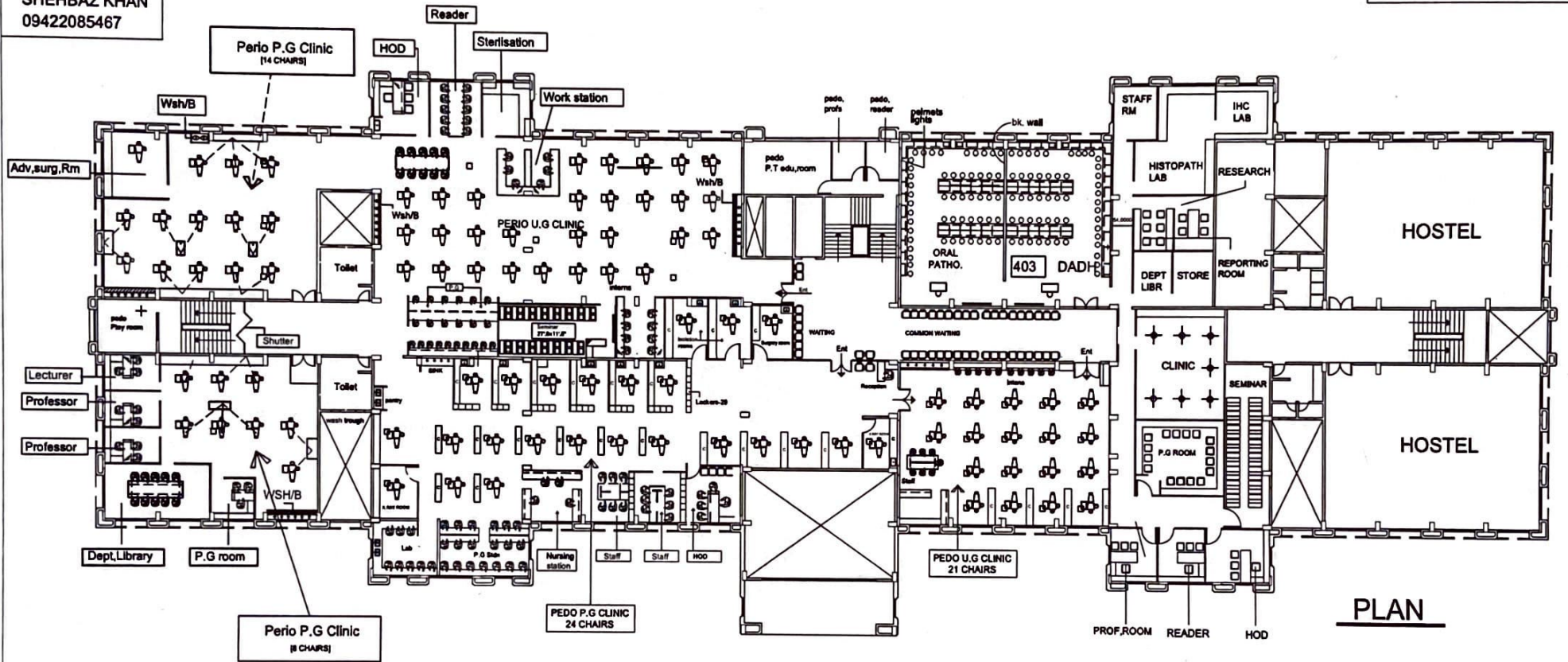

PROPOSED INTERIOR LAYOUT PLAN FOR PEDODONTICS
M.A.RANGOONWALA COLLEGE OF DENTAL SCIENCE & RESEARCH
AZAM CAMPUS, PUNE

SCALE	
DATE	10/06/16
PROJ.NO	

NEW THEME INTERIOR

DR. RAMANDEEP DUGAL
PRINCIPAL
M. A. RANGOONWALA COLLEGE OF DENTAL
SCIENCES & RESEARCH CENTRE, PUNE



R.D.
DR. RAMANDEEP DUGAL
PRINCIPAL
M. A. RANGOONWALA COLLEGE OF DENTAL
SCIENCES & RESEARCH CENTRE, PUNE

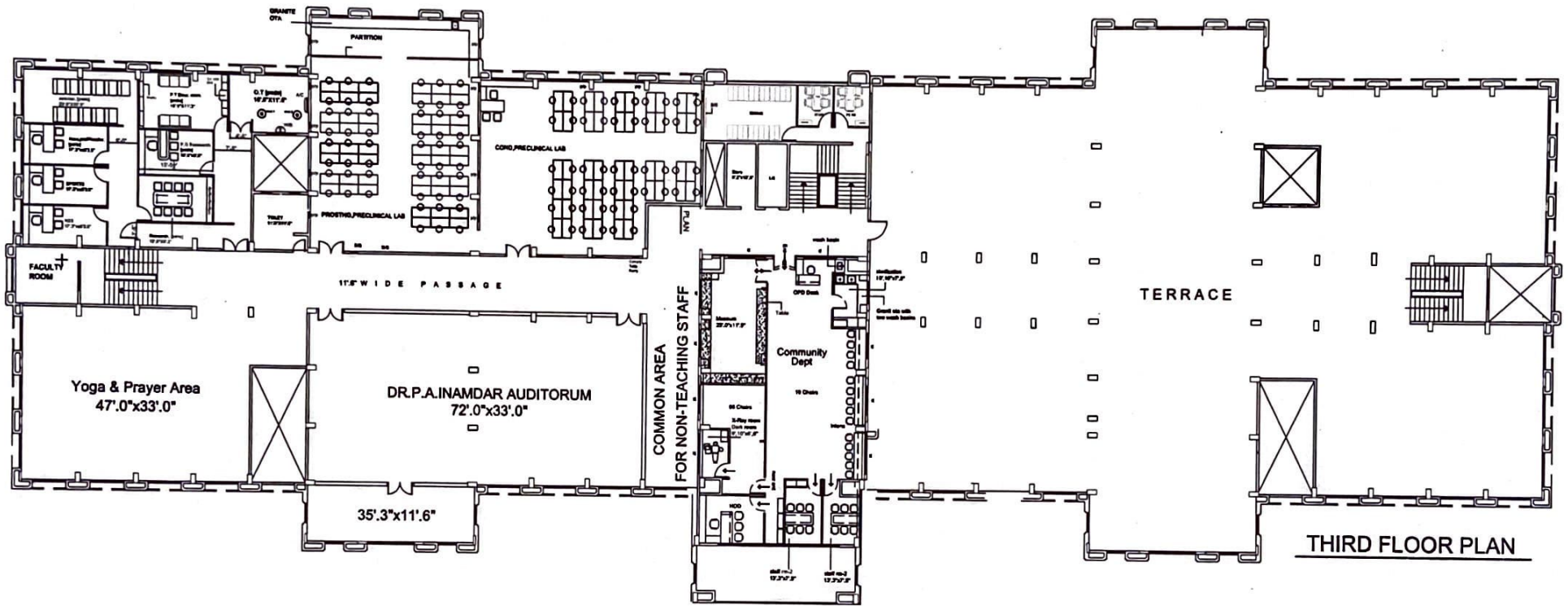

THIRD FLOOR PLAN

PROPOSED INTERIOR LAYOUT PLAN FOR M.D.S
 M.A.RANGOONWALA COLLEGE OF DENTAL SCIENCE & RESEARCH
 AZAM CAMPUS, PUNE



SCALE	
DATE	
PROJ. NO	

NEW THEME INTERIOR

DR. RAMANDEEP DUGAL, ARCHITECT, MUMBAI/REGD. PLAN/INT. 20-0
 PUNE-411004
 PD-040000179

R. Dugal
DR. RAMANDEEP DUGAL
 PRINCIPAL
 M. A. RANGOONWALA COLLEGE OF DENTAL
 SCIENCES & RESEARCH CENTRE PUNE

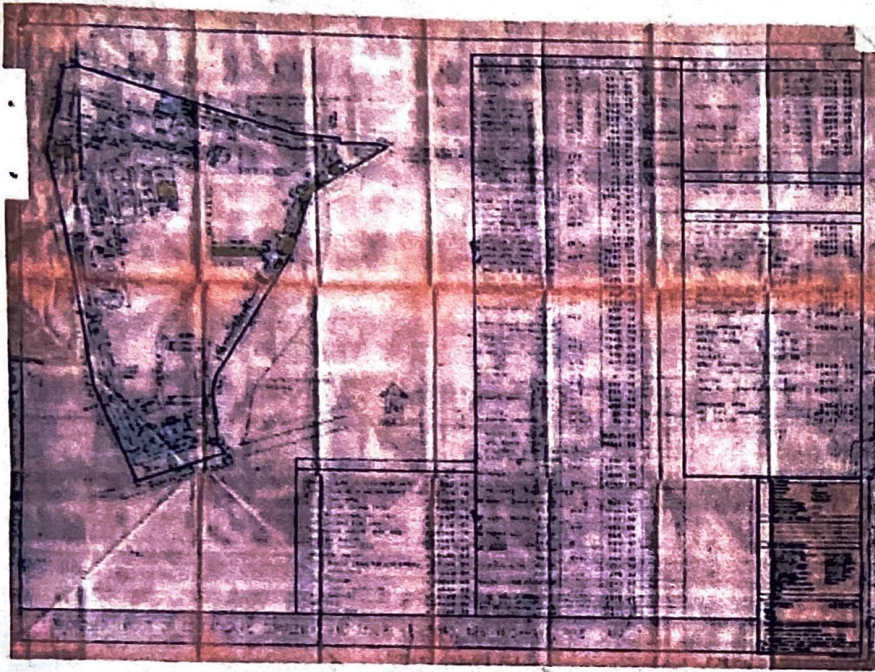

Dr. Prof

PRINCIPAL

**M. A. RANGOONWALA COLLEGE OF DENTAL
SCIENCES & RESEARCH CENTRE, PUNE**



SCIENCE & RESEARCH CENTRE, PUNE

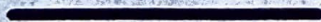

7-1 of 97
8519

APPOINTED VINE
SANCTIONING BOARD
Sanction No. 18
Dated: 20 Nov 97

The Sanctioning Board has sanctioned the plan for the construction of the building for the purpose of providing a hostel for the students of the college. The plan is subject to the approval of the Government of Maharashtra. The plan is subject to the approval of the Government of Maharashtra.

(Twenty Five)

Notice of Completion / Occupation whichever is earlier is to be given to the Board as required under Section 74 of the Act.

The work of drawing connection to be carried out through an approved sanitary contractor and the same to be done under the supervision of the Board on payment of usual connection charges.

The work of drawing connection to be carried out through an approved sanitary contractor and the same to be done under the supervision of the Board on payment of usual connection charges.

541-
CANTY. EXECUTIVE ENGINEER

541-
Cantonment Executive Officer Poona



[Signature]
CANTY. EXECUTIVE ENGINEER

[Signature]
Cantonment Executive Officer Poona
28/11/97

Part of 1800/- (Ru. one thousand
six hundred only)
K.No. 06986 775740
D.L. 120199-191198

1/2

[Signature]
PRINCIPAL

M. A. RANGONIYALA COLLEGE OF DENTAL
SCIENCES & RESEARCH CENTRE, PUNE

